

# Working with Stakeholders: What is Sequential Intercept Mapping?

## Speakers

Molly Davis joined the Texas Judicial Commission on Mental Health in 2020 and is the lead author of the Juvenile Mental Health and IDD Bench Book. Prior to that, she served as a prosecutor in Tarrant County for 12 years, including 6 years as a juvenile prosecutor. She is Board Certified in Juvenile Law and has trained judges, lawyers, probation officers, CPS workers, and law enforcement officers on juvenile law and procedures. Molly holds a bachelor of Social Work from Michigan State University and a JD from the University of Dayton School of Law.

*Molly Davis*



*Jessica Foreman*



Jessica Foreman is the education manager for the Texas Justice Court Training Center. She is a judicial educator who works with Justices of the Peace from around the state.

Amber Myers is a Staff Attorney for the Texas Justice Court Training Center. Formerly, she worked as a prosecutor. Myers was the Assistant County Attorney in Brunet & Blanco Counties, then worked as a Criminal Prosecutor in Williamson County. She was most recently the Assistant District Attorney for the 33rd & 424th District Attorney's Office in Burnet, TX.

*Amber Myers*

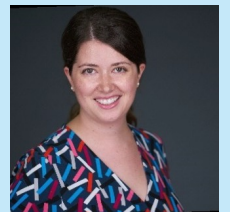

In this presentation, Molly Davis explained the role the JCMH plays in bringing SIM Mapping Workshops to a county. The JCMH coordinates the mapping with local hosts, invites stakeholders, and facilitates the event. Davis explained how a county can request a mapping through the JCMH website, and presented some of the additional technical assistance the Commission offers, like other trainings and peer mentorship. Finally, Davis spoke about the SIM Mapping Workshop Report, which is prepared by the JCMH afterward and gives the county an action plan that they developed at the workshop. It can also serve as support in any grant applications.